

Liszt (Nuevas obras)

Mussorgsky. Coronation Scene (Boris Godunov)

Handwritten musical diagram showing chord structures and fingerings. Includes notes like (reb), (sol), and (reb) with arrows indicating relationships.

rallentando

Sempre moderato, pesante.

ff  
simile

f  
pp

Tranquillo.

1) 8  
p  
toco  
cresc.

senza espressione

rallentando

уснул он под ти-хо-е пе-нье. Ба-юш-ки, ба-ю, ба-ю."

*rall.*

смерть се - ре - на - ду по - ёт:

*sf*

*Lo stesso tempo alla breve*

„В мра - ке не - во - ли, су - ро - вой и тес - ной,

*p sf*

Мо - ло - дость вя - нет тво - я;

*sf*

40

*f*

ры - царь не - ве - до - мый, силой чу - дес - ной ос - во - бо -

*mf*

3

## From the Island of Bali

De l'île de Bali

Auf der Insel Bali

Báli szigetén

1 Andante,  $\text{♩} = 184$ 

109

18

29

22

26

(prol.  $\infty$ )

31 Andante  
*p, dolce*

36

(prol.  $\infty$ ) (1 min. 56 sec.) \*

EXAMPLE 5-5 Hindemith: *Ludus Tonalis* (1943), Interlude (No. IX), mm. 8-10  
(© Schott & Co., Ltd., London, 1943. Copyright renewed. All rights reserved. Used by permission of European American Music Distributors Corporation, sole U.S. and Canadian agent for Schott & Co., Ltd., London.)

EXAMPLE 3-22 Scriabin's Mystic Chord

EXAMPLE 3-23 Charles Ives: *Piano Sonata No. 2 (Concord)* (1915), II (Copyright © 1951 (Renewed) by Associated Music Publishers, Inc. (BMI) International copyright secured. All rights reserved. Reprinted by permission.)

Modéré (♩ = 88)  
(Dans un rythme sans rigueur et caressant.)

*p* très doux *p* *più p*

*pp* *pp expressif* *pp* *toujours pp*

*très doux*

*pp* *pp*

$C=0$

1

Mäßig (♩ = 120)

cantabile

Center:   with target

Offset:

Source Set:

Costère Code:

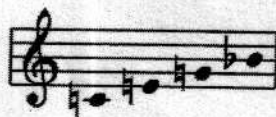

**Density Tables:**

	1	0	0	0	1	0	0	1	0	0	1	0
	<b>C</b>	<b>C#</b>	<b>D</b>	<b>Eb</b>	<b>E</b>	<b>F</b>	<b>F#</b>	<b>G</b>	<b>G#</b>	<b>A</b>	<b>Bb</b>	<b>B</b>
<b>Cardinal:</b>	2	(1	1	2)	1	(3	1)	2	(1	2)	1	(3)
<b>Tonal major:</b>	5	(5	4	5	5	7	3	6	5	4	5	6)
<b>Tonal minor:</b>	(6	3	6	4	6	6	4	4	6	5	5	5)
<b>Tonal inverse minor:</b>	(6	4	4	6	5	5	5	6	3	6	4	6)
	<b>T0</b>	<b>T1</b>	<b>T2</b>	<b>T3</b>	<b>T4</b>	<b>T5</b>	<b>T6</b>	<b>T7</b>	<b>T8</b>	<b>T9</b>	<b>T10</b>	<b>T11</b>
<b>Transpositional:</b>	6	(8	6	6	6	9	4	9	6	6	6	8)
	<b>T0I</b>	<b>T1I</b>	<b>T2I</b>	<b>T3I</b>	<b>T4I</b>	<b>T5I</b>	<b>T6I</b>	<b>T7I</b>	<b>T8I</b>	<b>T9I</b>	<b>T10I</b>	<b>T11I</b>
<b>Inversional:</b>	(7	6	5	9	6	7	6	8	4	9	6	7)